

FRONT ELEVATION

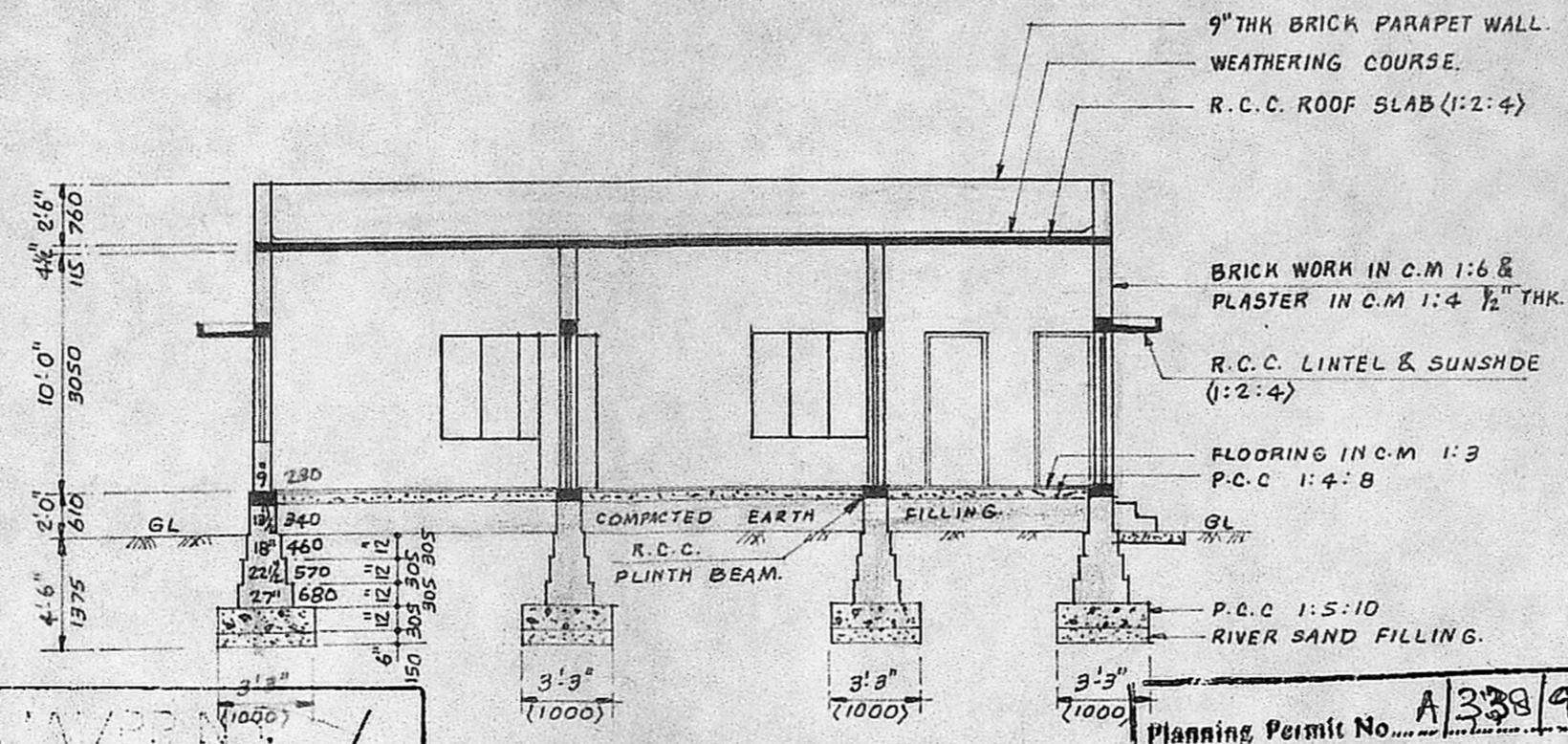

SECTION ON (A) (A)

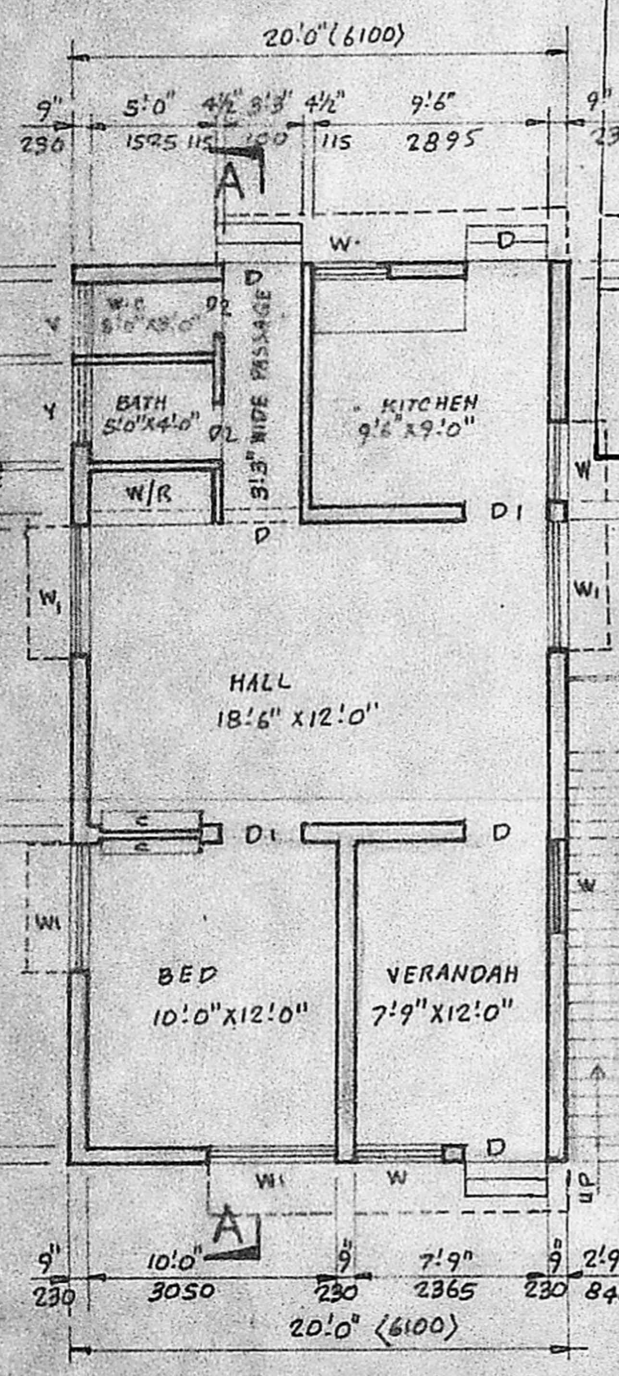

GROUND FLOOR PLAN

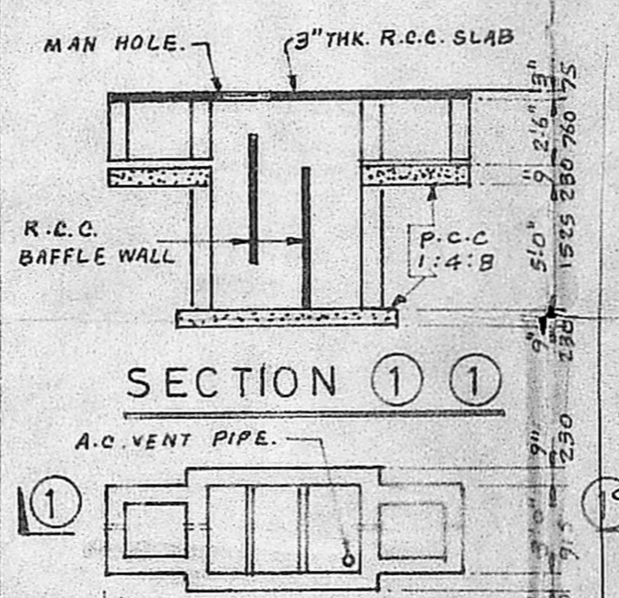

DETAIL OF SEPTIC TANK

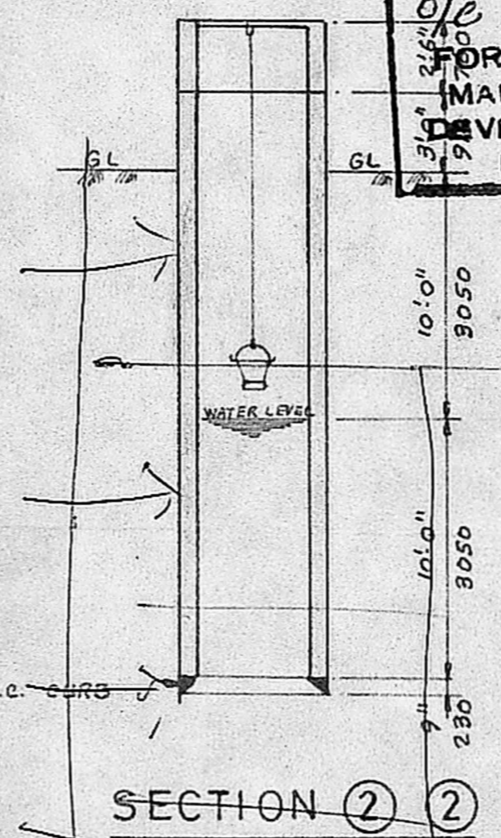

DETAIL OF WELL

Planning Permit No. A/338/91
APPROVED
 SUBJECT TO THE CONDITIONS IN THIS OFFICE LETTER.
 No. A3/12325/90 Dated 22-3-91
 FOR MEMBER SECRETARY
 MADRAS METROPOLITAN DEVELOPMENT AUTHORITY
 MADRAS - 600 008.

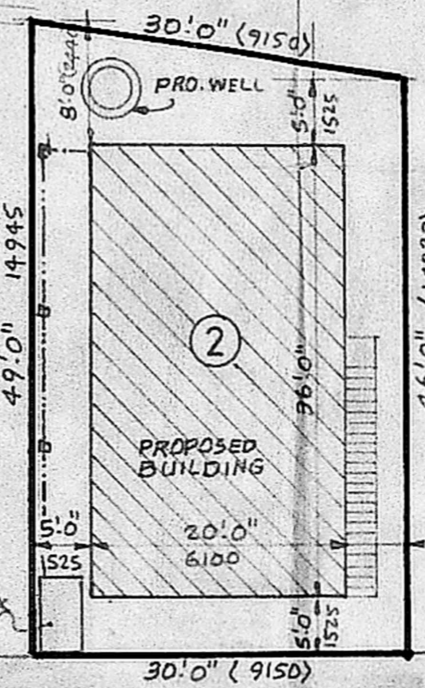

SITE PLAN scale 1/160 (1:1600)

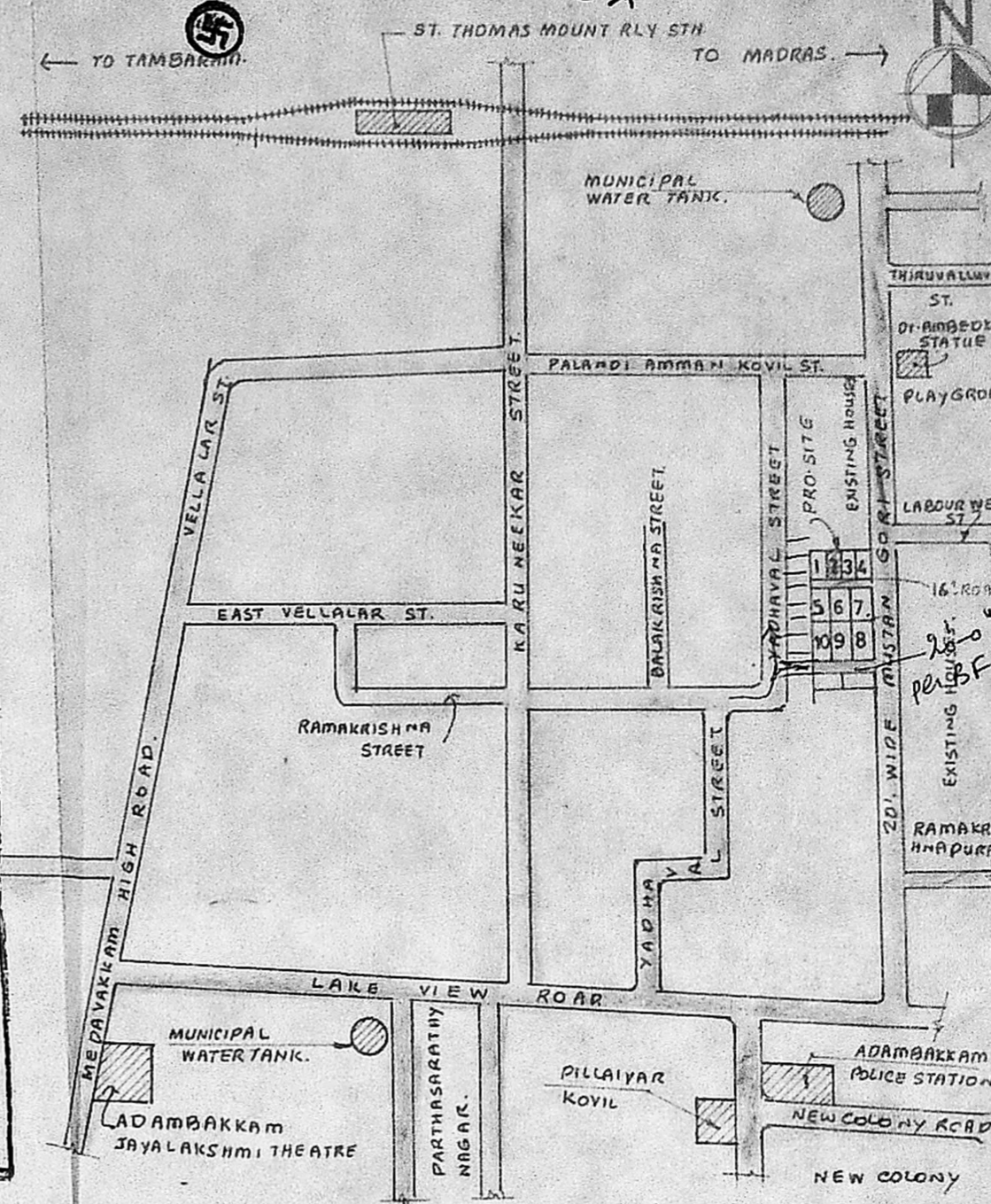

KEY PLAN (not to scale)

SCHEDULE OF JOINERY

D DOOR	3'3" x 6'6"	(1000 x 1980)
D1 DOOR	3'0" x 6'6"	(915 x 1980)
D2 DOOR	2'6" x 6'6"	(760 x 1980)
W WINDOW	3'3" x 4'6"	(1000 x 1375)
W1 WINDOW	5'0" x 4'6"	(1525 x 1375)
Y VENTILATOR	3'0" x 2'0"	(915 x 610)
C CURBOARD	3'6" x 6'6"	(1065 x 1980)
W/R WARD ROBE	5'0" x 6'6"	(1525 x 1980)

PLAN SHOWING THE PROPOSED CONSTRUCTION AT PLOT No 2, OLD PYMASH No 57/1 TO 57/3 & 58/1 SURVEY No 182/12 TO 15 192/5 TO 14 T.S No 56, BLOCK No 17, IN ADAMBAKKAM VILLAGE ALANDUR MUNICIPALITY, SAIDAPET TALUK, FOR Thiru C.SIVASANKARAN

AREA DETAILS

	SQ. FT	SQ. M.
PLOT AREA	1440.00	133.78
GROUND FLOOR PLINTH AREA	720.00 ✓	66.89
CARPET AREA	598.00	55.56
PLOT COVERAGE	50 %	

FLOOR SPACE INDEX 0.5

COLOUR REFERENCE

PROPOSED	[Shaded Box]
EXISTING	[White Box]
ROADS (EXISTING)	[Dotted Box]
PLOT BOUNDARY	[Dashed Box]
PROPOSED ROAD	[Hatched Box]

S. Sridharan
S. SRIDHARAN, D.C.E.
 Licensed Surveyor
 Alandur Municipality
 Res. 81, Ellemuthamman Kovil Street
 (Near Rly Stn.) Palavanthangal
 MADRAS-600114

C. Sivasankaran
 OWNER

LICENSED SURVEYOR.